

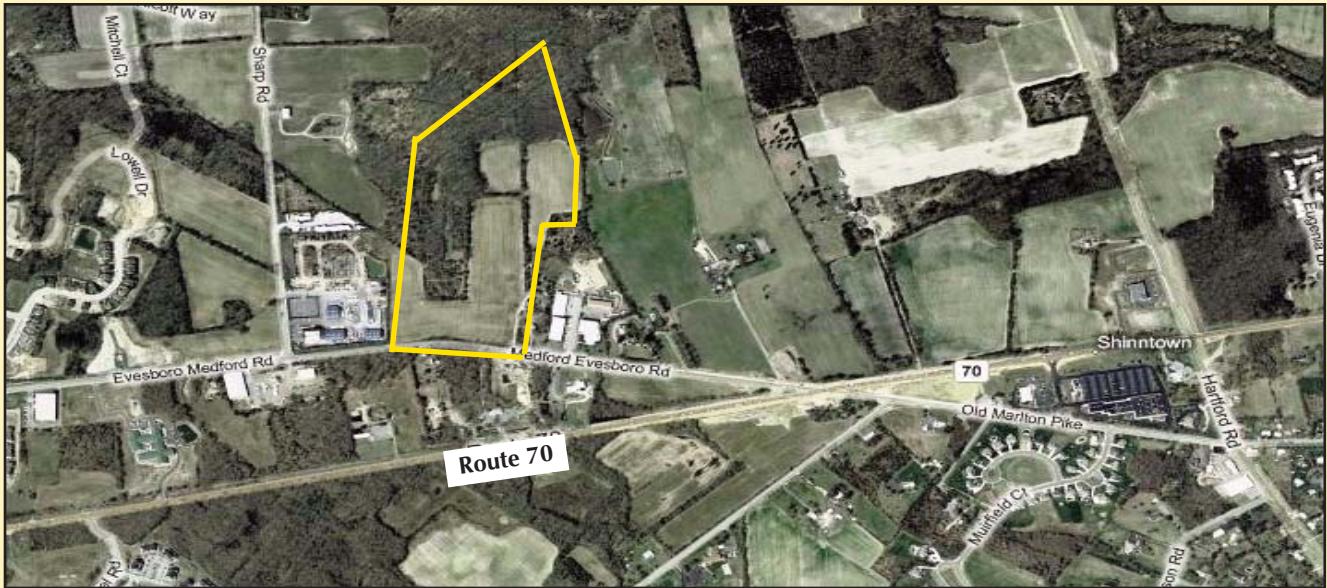

# LAND FOR SALE

22 MEDFORD EVESBORO ROAD  
MEDFORD, NJ

EXCLUSIVE LISTING



**Property Description:** Land For Sale on Medford Evesboro Road, near Route 70

**Acreage:** 56 +/- Acres

**Property ID:** Block: 401 Lot: 9.02

**Zoned:** Highway Management

**Taxes:** \$611 (2014)

**Sale Price:** \$750,000.00 - 60-day due diligence to settle  
\$1,500,000.00 - 60-day due diligence and 12 months to settle

- Comments:**
- Ideal Development Site for Commerical, Retail, Office - Medical Offices, Fitness Clubs, Assited Living, CCRC and Clustered Age Restricted Housing, Child care centers, etc.
  - Easy Access to all Major Highways - Routes 70 & 73, NJ Turnpike, I-295

*For Further Information, Please Contact:*

**Jeffrey Lucas**

**(609) 254-1832**

**jeffreylucas@me.com**

ALL INFORMATION FURNISHED REGARDING PROPERTY FOR SALE, RENTAL OR FINANCING IS FROM SOURCES DEEMED RELIABLE, BUT NO WARRANTY OR REPRESENTATION IS MADE AS TO THE ACCURACY THEREOF AND SAME IS SUBMITTED SUBJECT TO ERRORS, OMISSIONS, CHANGE OF PRICE, RENTAL OR OTHER CONDITIONS, PRIOR SALE, LEASE OR FINANCING OR WITHDRAWAL WITHOUT NOTICE. NO LIABILITY OF ANY KIND IS TO BE IMPOSED ON THE BROKER HEREIN.

651 Route 73 North, Suite 111 • Marlton, NJ 08053 • Phone: (856) 985-9522 • Fax: (856) 985-9488