

MEDICAL/DENTAL BUILDING FOR SALE

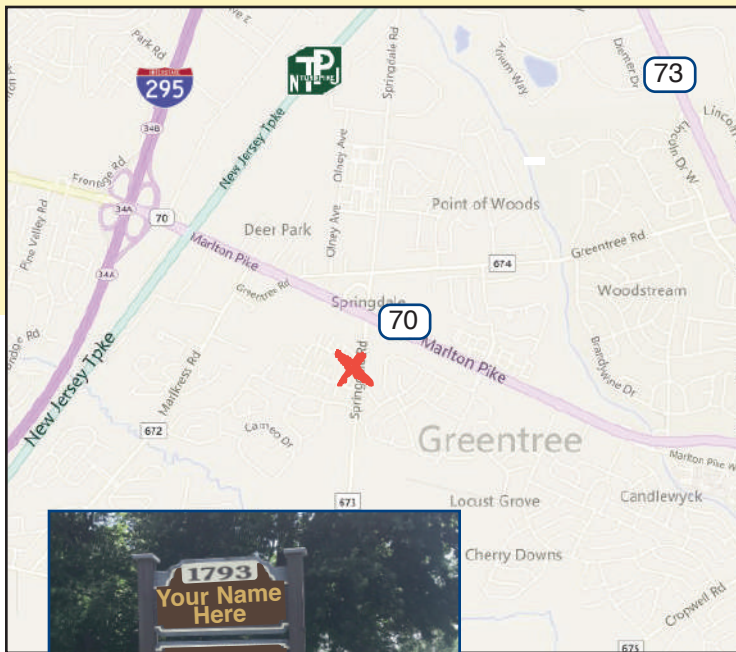

EXCLUSIVE LISTING

1793 SPRINGDALE ROAD
CHERRY HILL, NJ



Property Description: Freestanding Medical/Dental Office

Size:
1,518 +/- SF First Floor
1,518 +/- SF Lower Level
3,036 +/- SF Total

Lot Size: .93 acres

Taxes: \$12,886 (2017)

Sale Price: \$399,000.00

- Comments:**
- High Traffic and Visibility
 - Abundant Parking
 - Easy Access to Route 70 and I-295
 - Great Signage Available
 - Fully Fit Out Dental Office

For Further Information, Please Contact:

Brett Davidoff (ext. 27)

Adam Rose (ext. 22)

(856) 985-9522

bdavidoff@rosecommercial.com

arose@rosecommercial.com

ALL INFORMATION FURNISHED REGARDING PROPERTY FOR SALE, RENTAL OR FINANCING IS FROM SOURCES DEEMED RELIABLE, BUT NO WARRANTY OR REPRESENTATION IS MADE AS TO THE ACCURACY THEREOF AND SAME IS SUBMITTED SUBJECT TO ERRORS, OMISSIONS, CHANGE OF PRICE, RENTAL OR OTHER CONDITIONS, PRIOR SALE, LEASE OR FINANCING OR WITHDRAWAL WITHOUT NOTICE. NO LIABILITY OF ANY KIND IS TO BE IMPOSED ON THE BROKER HEREIN.

651 Route 73 North, Suite 111 • Marlton, NJ 08053 • Phone: (856) 985-9522 • Fax: (856) 985-9488

MEDICAL/ DENTAL BUILDING FOR SALE



1793 SPRINGDALE ROAD, CHERRY HILL, NJ

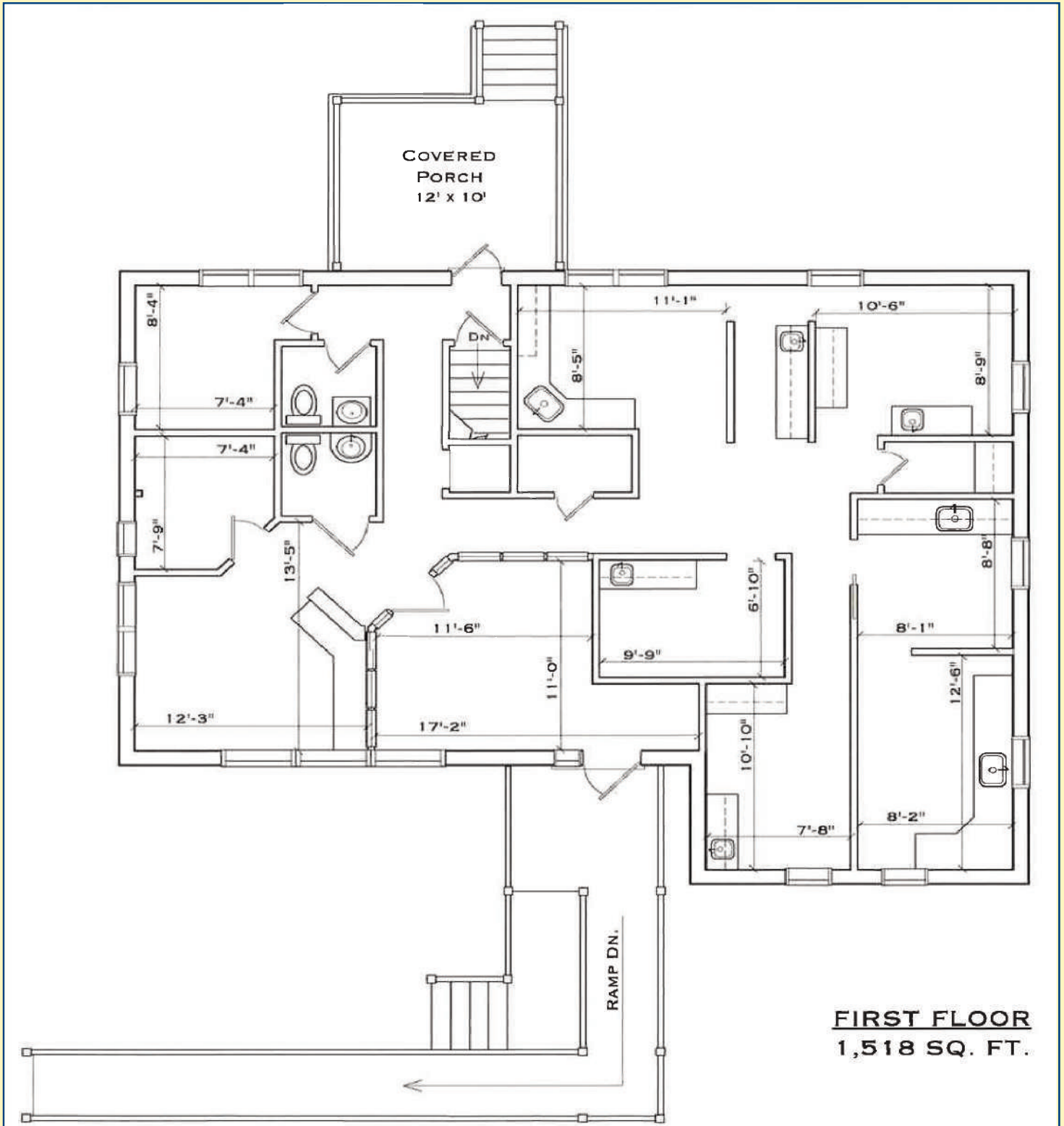

Adam Rose
(856) 985-9522 (Ext. 22)
arose@rosecommercial.com

651 Route 73 North, Ste. 111
Marlton, NJ 08054
856 985 9522 Phone
856 985 9488 Fax
www.rosecommercial.com



Brett Davidoff
(856) 985-9522 (Ext. 27)
bdavidoff@rosecommercial.com

MEDICAL/ DENTAL BUILDING FOR SALE



1793 SPRINGDALE ROAD, CHERRY HILL, NJ

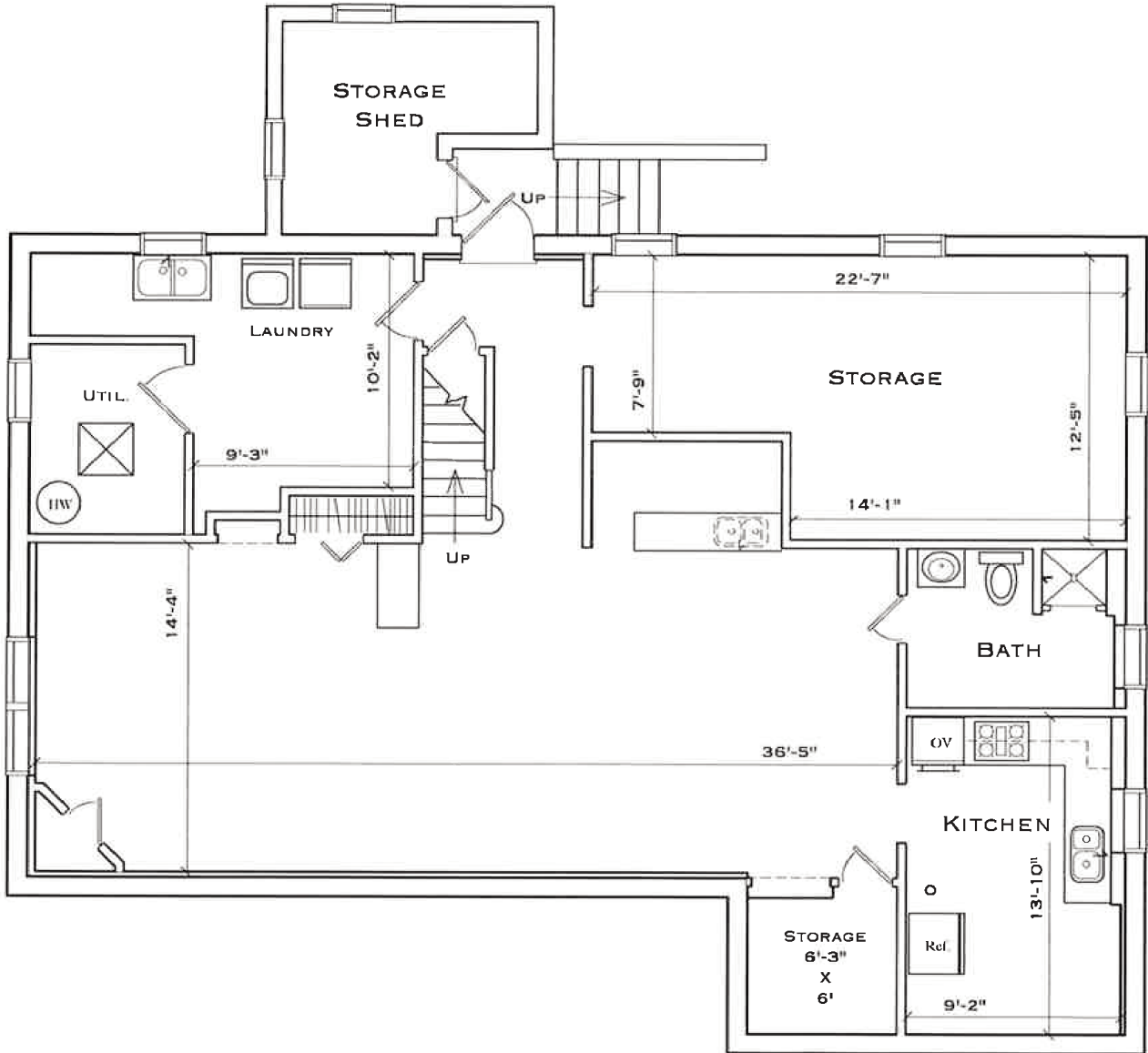

LOWER LEVEL
1,518 SQ. FT.

Adam Rose
(856) 985-9522 (Ext. 22)
arose@rosecommercial.com

651 Route 73 North, Ste. 111
Marlton, NJ 08054
856 985 9522 Phone
856 985 9488 Fax
www.rosecommercial.com



Brett Davidoff
(856) 985-9522 (Ext. 27)
bdavidoff@rosecommercial.com